

Inspection Plan
20/1/85
M.M.A. B.P.P. NO. 1
1307/11/01/85

PLAN SHOWING THE PROPOSED CONSTRUCTION OF BUILDING
AT No 33, VIVEKANANDHAPURAM FIRST STREET, WEST
MAMBALAM, T.S. No. 85/3, BLOCK No 38, KODAMBAKKAM
DIVISION, MAMBALAM-GUNDY TALUK. MADRAS-33.
SCALE 1" = 8' 0".

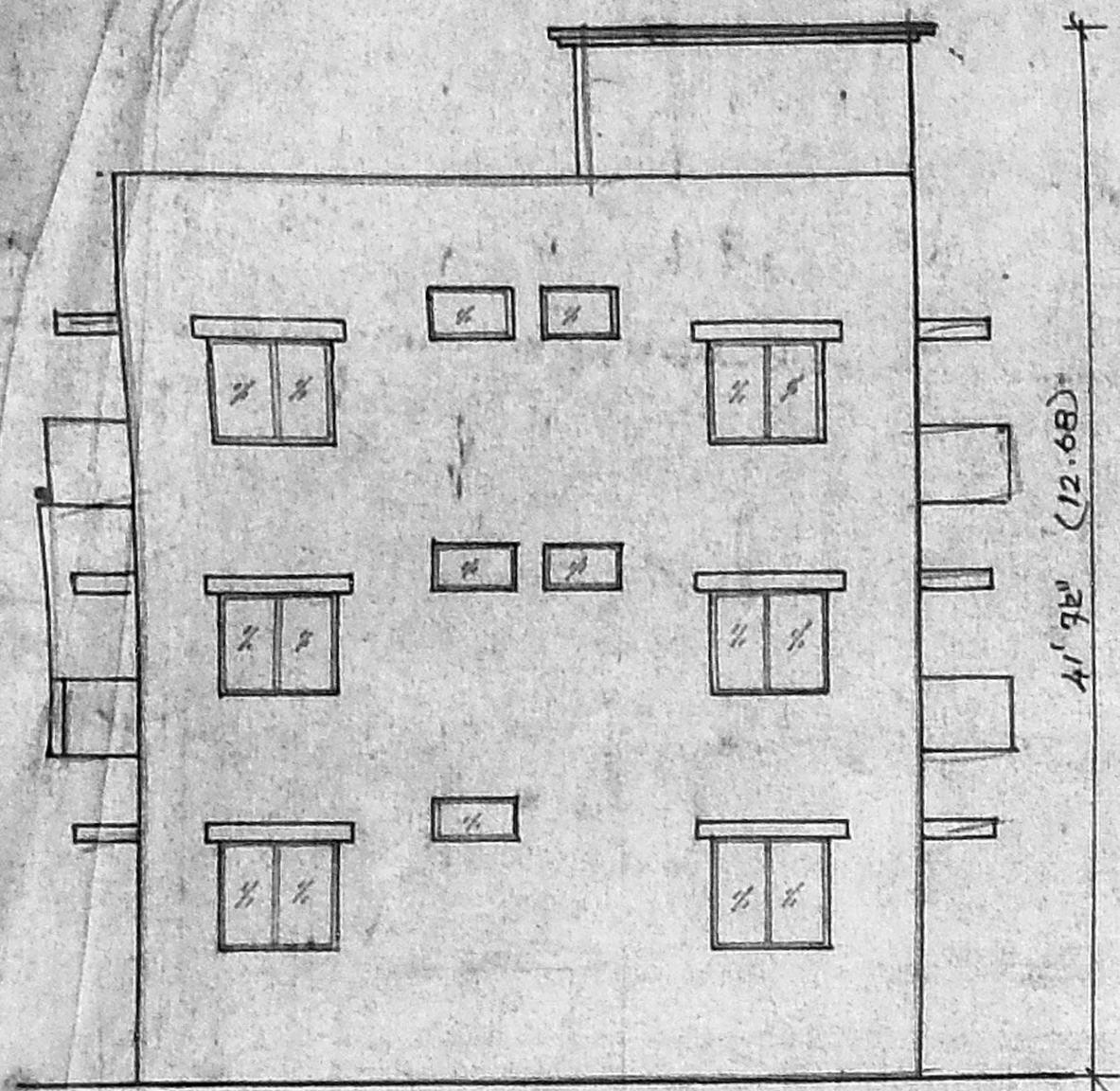

ELEVATION

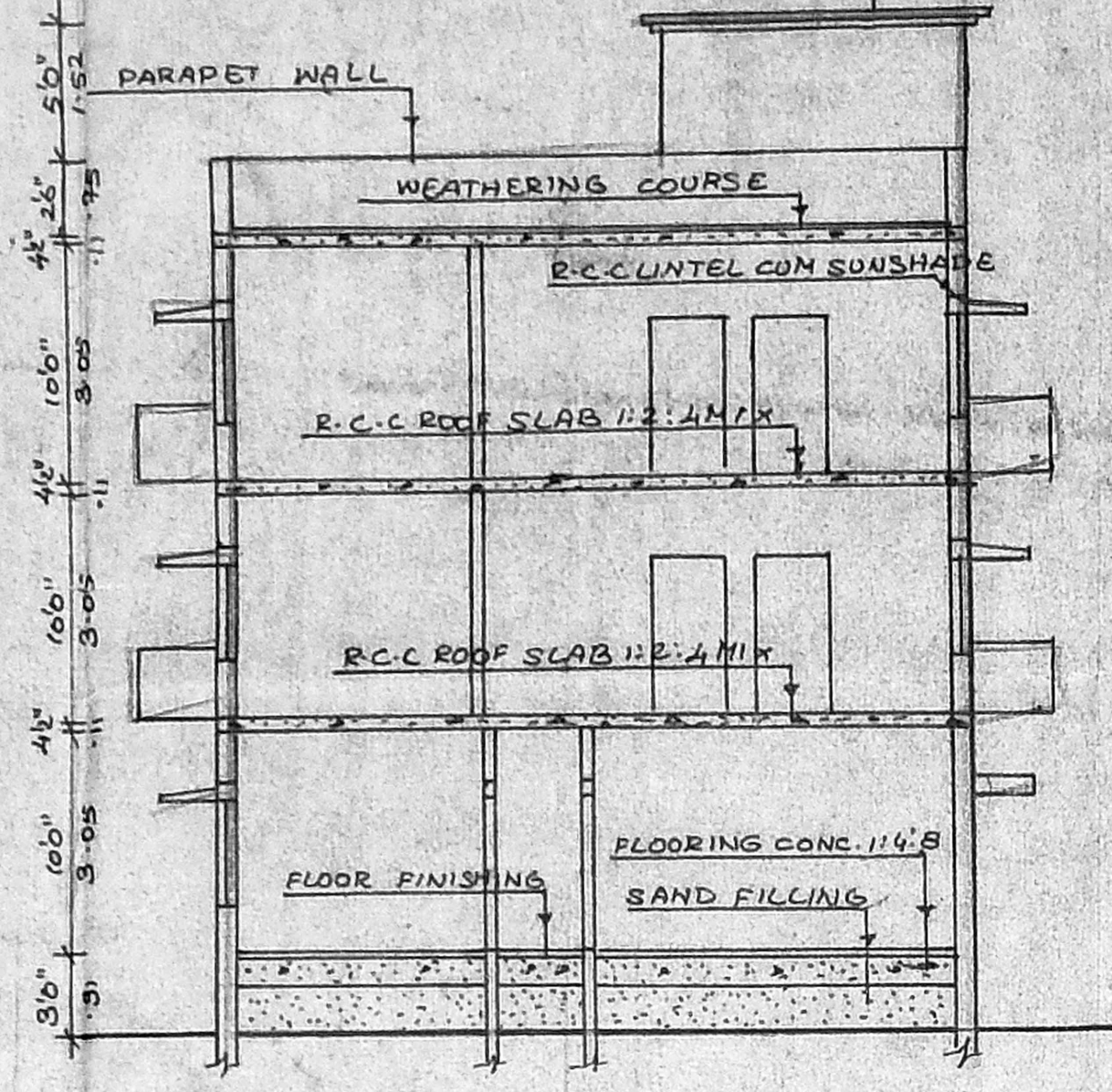

SECTION ON "SS"

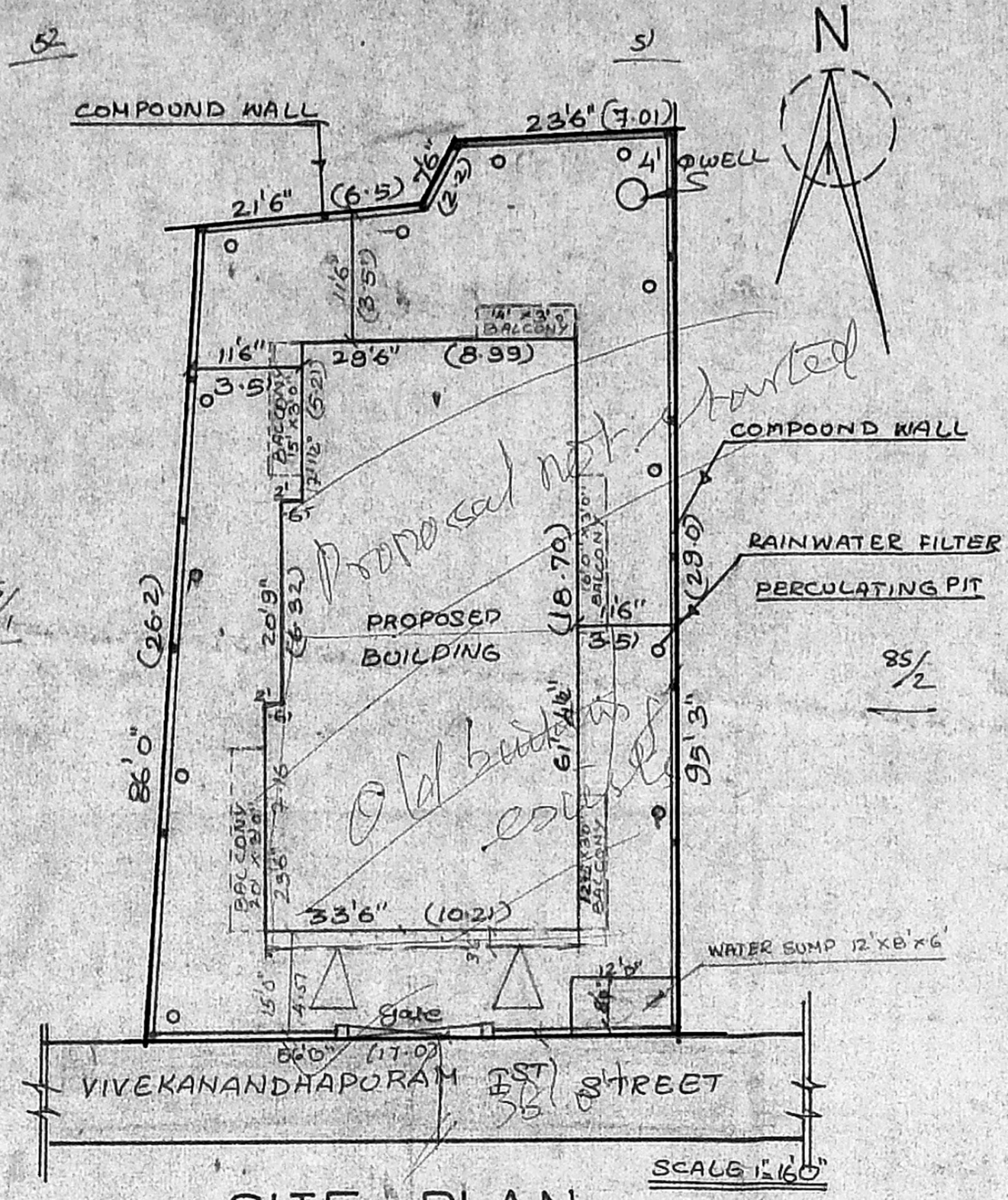

SITE PLAN

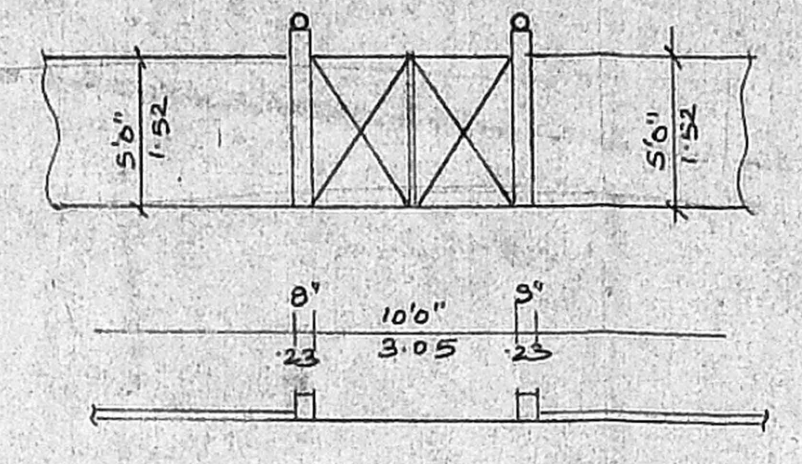

DETAILS OF COMPOUND WALL

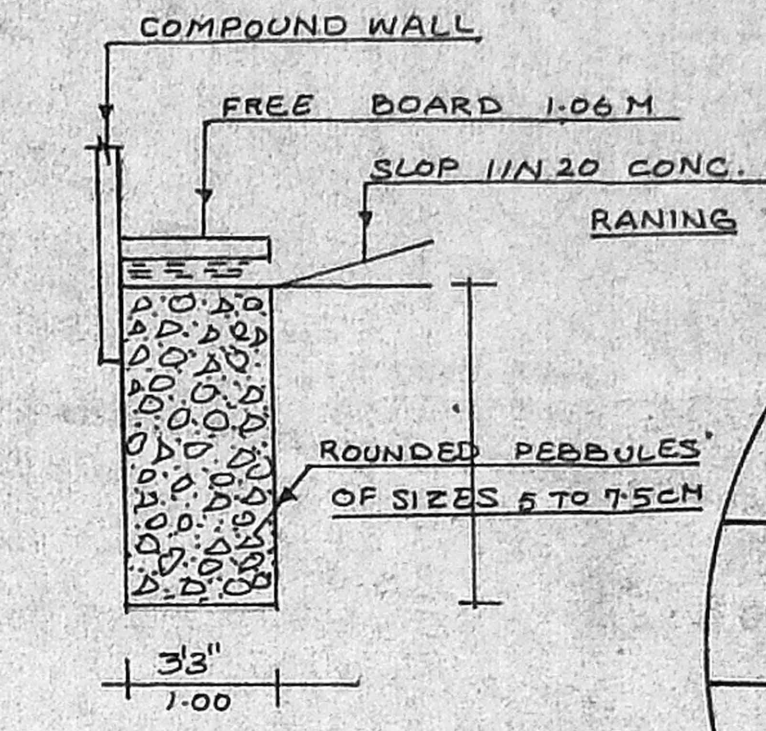

RAINWATER FILTER PERCOLATING PIT

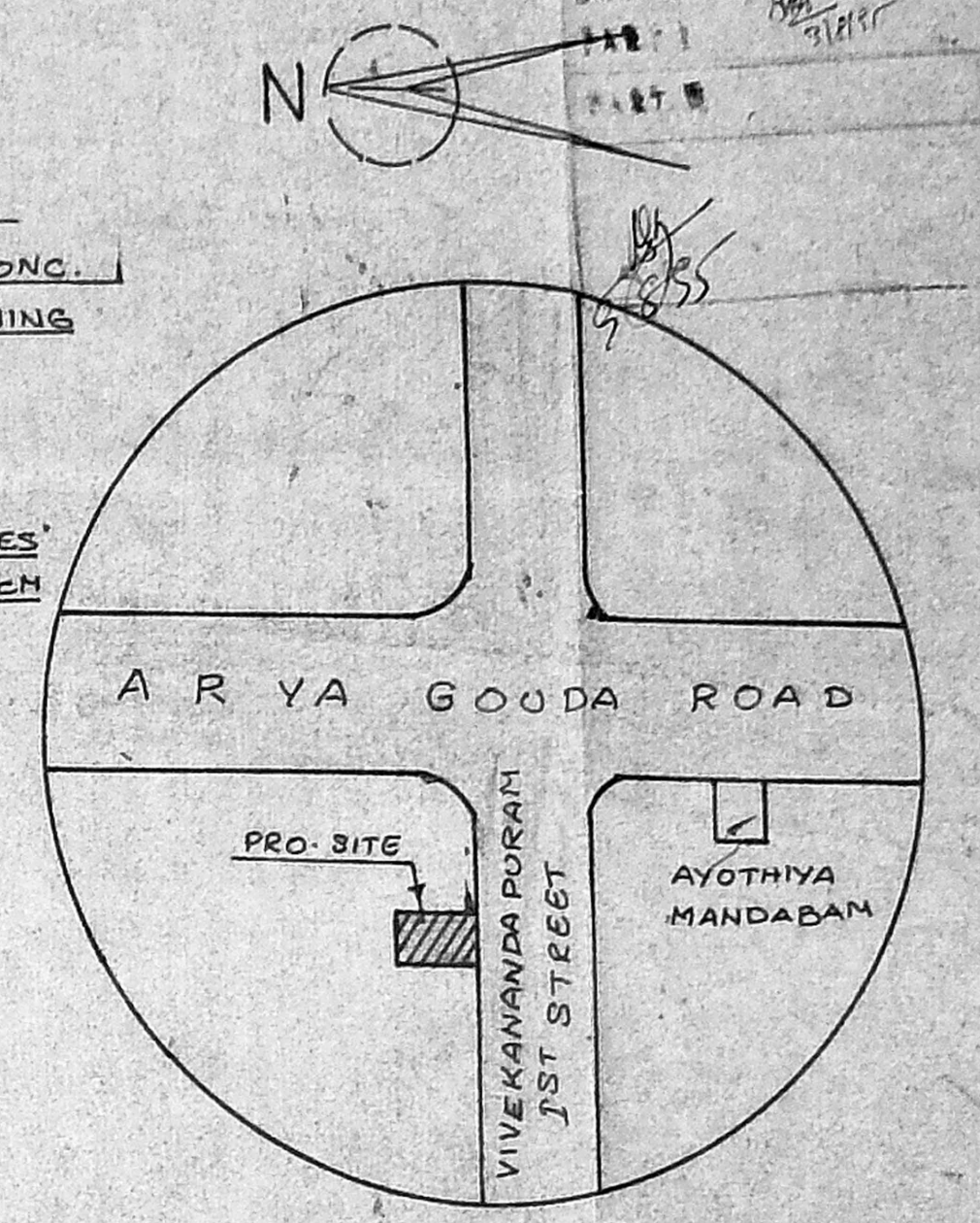

TOPO PLAN

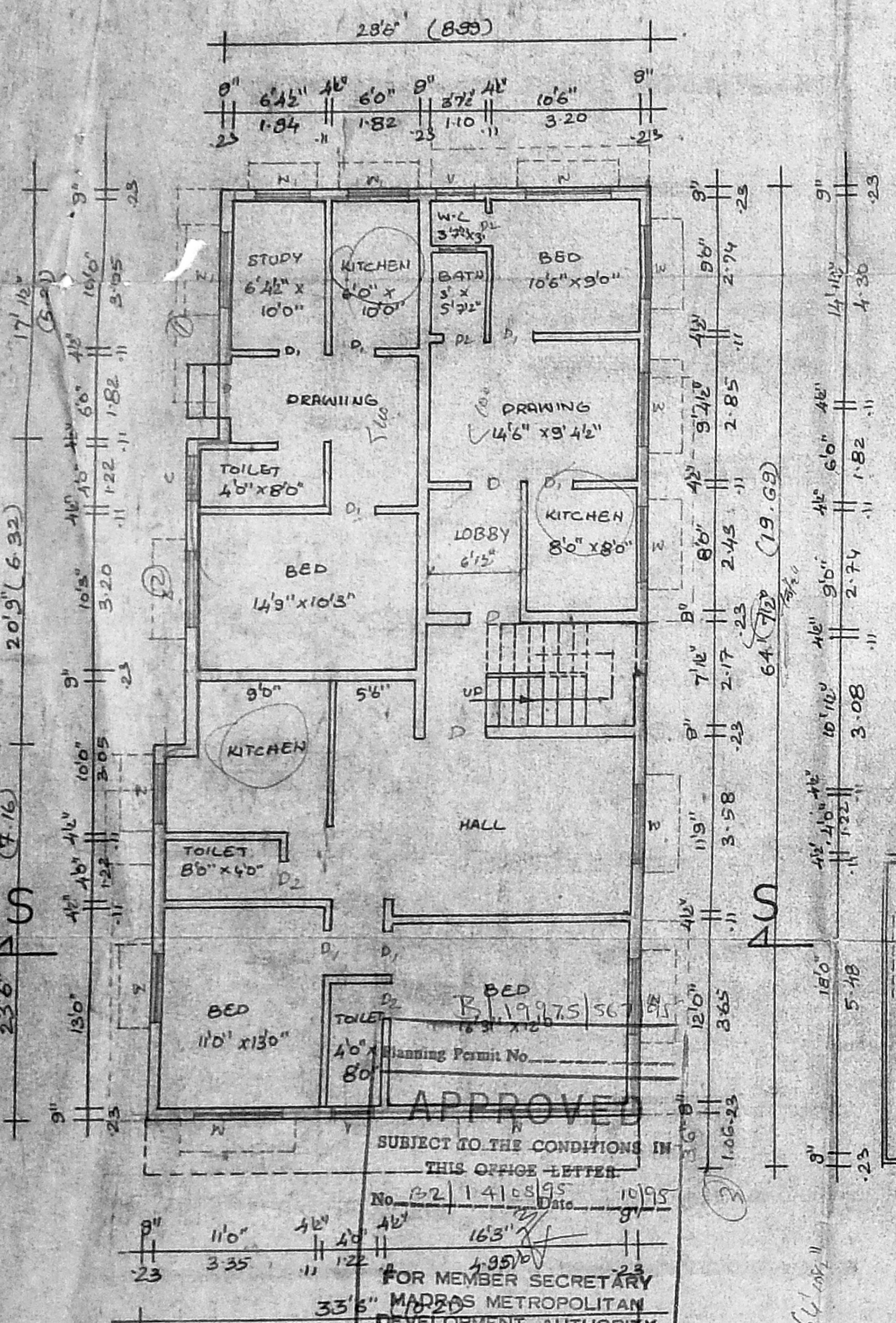

GROUND FLOOR PLAN

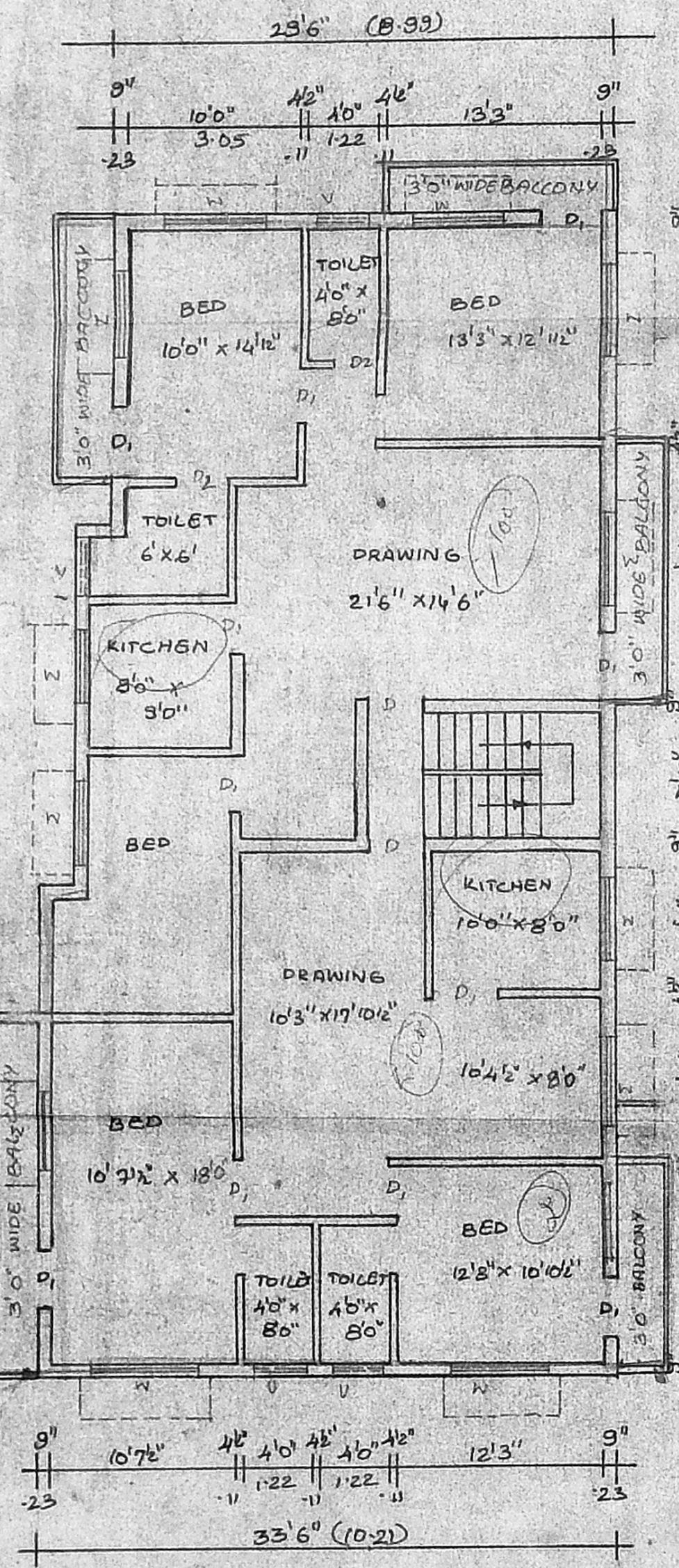

FIRST FLOOR PLAN

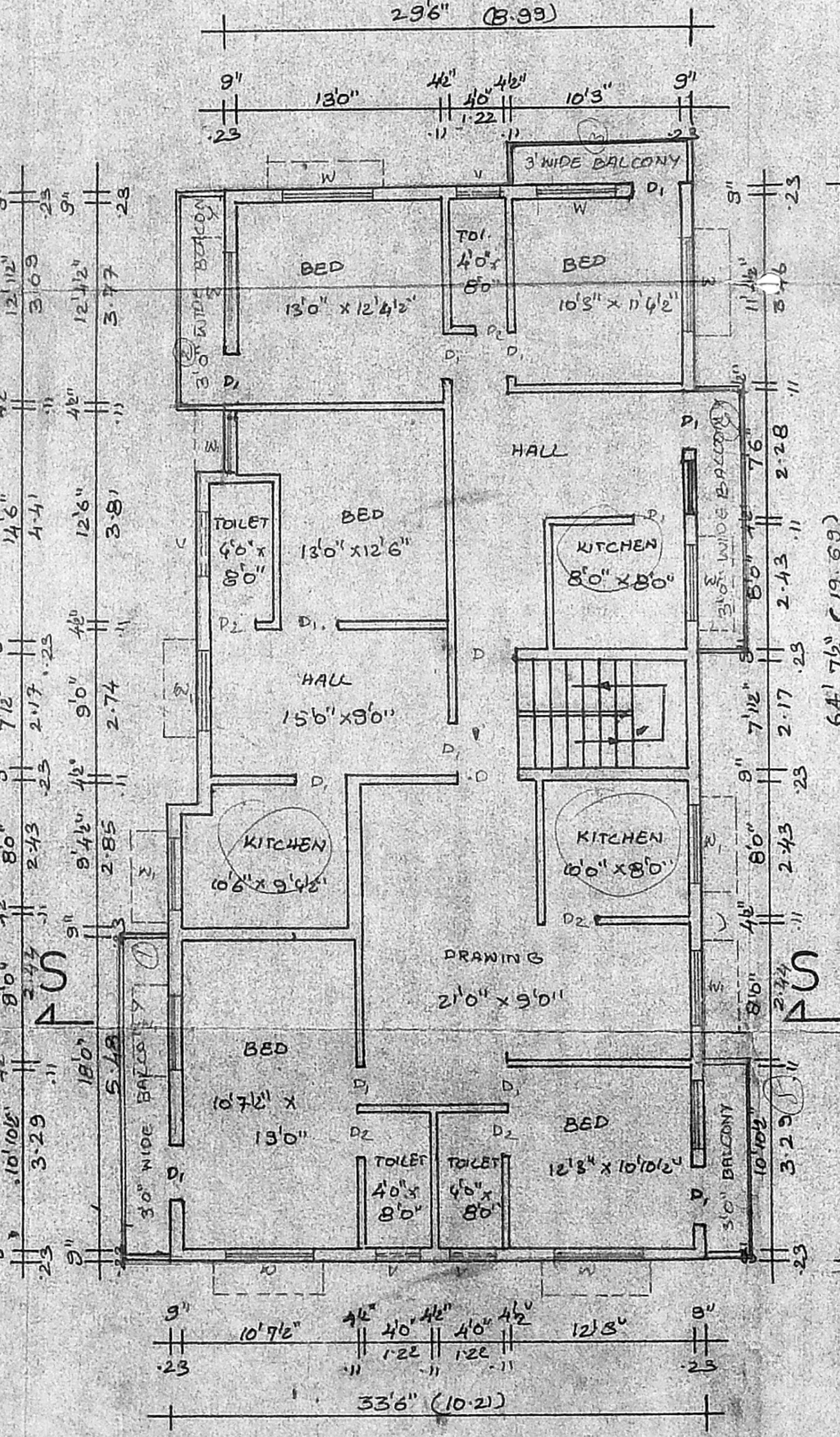

SECOND FLOOR PLAN

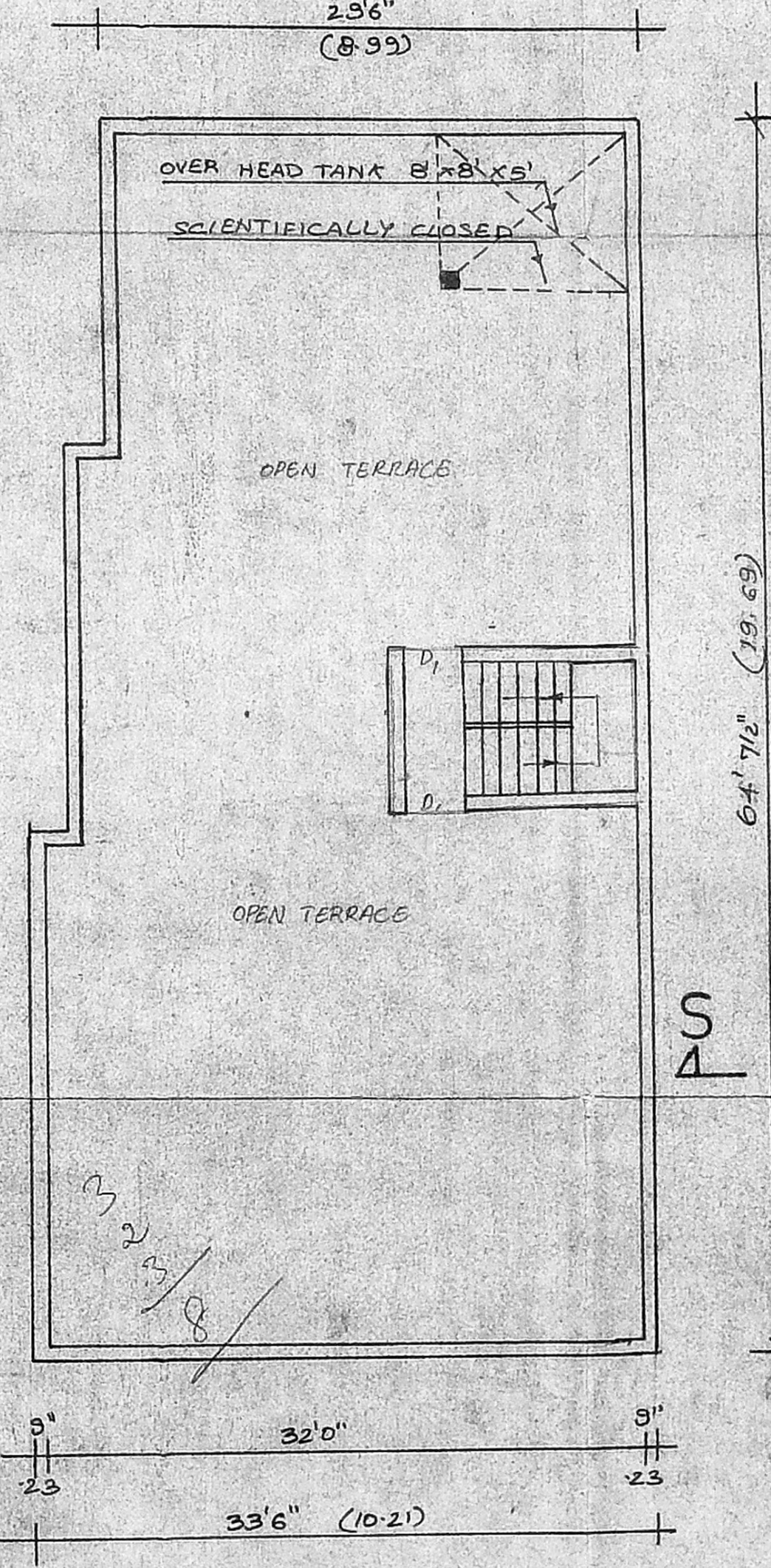

OPEN TERRACE PLAN

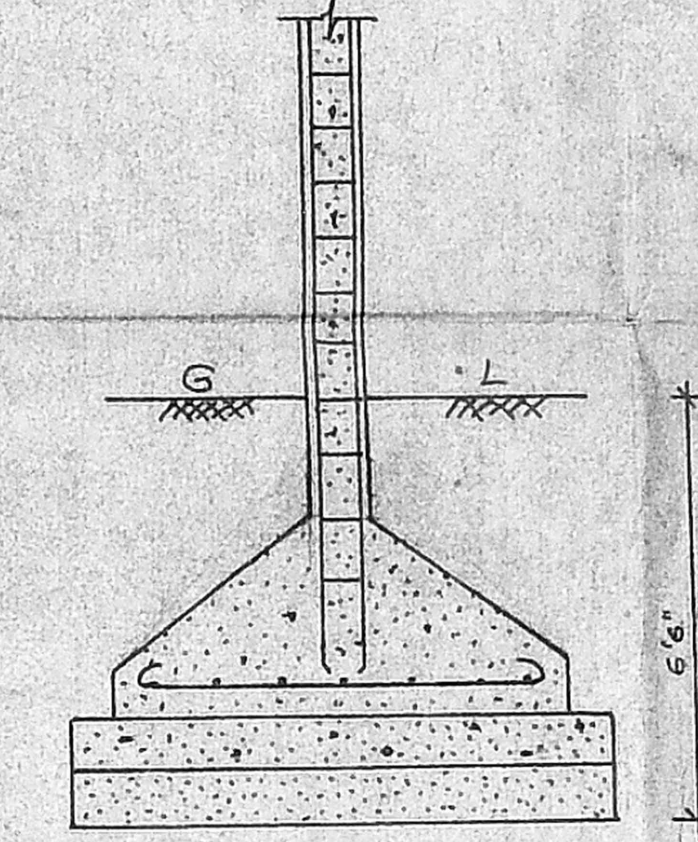

DETAILS OF COLUMN

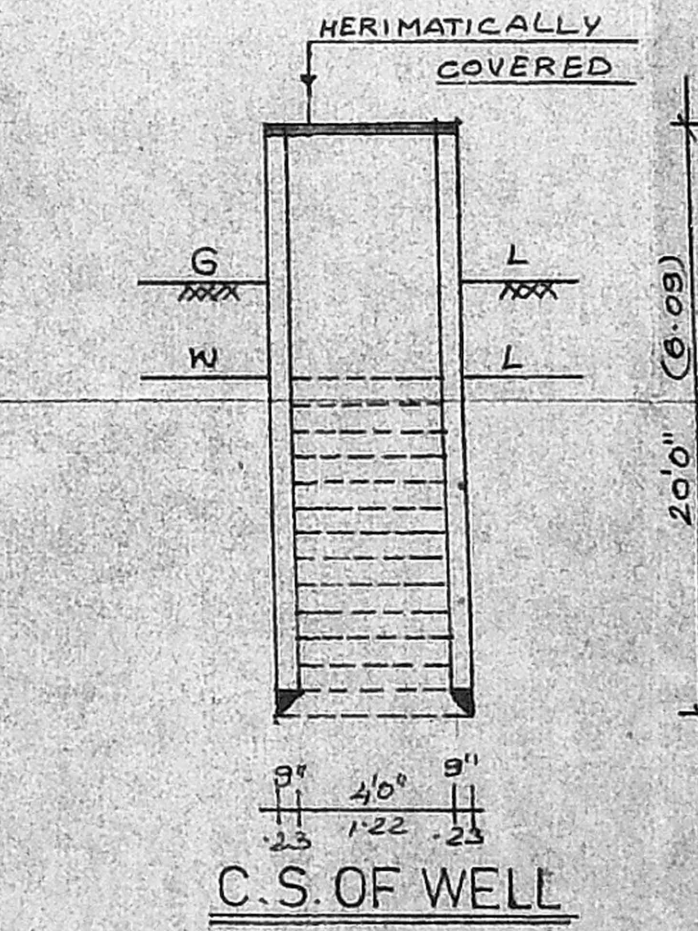

C.S. OF WELL

JOINERY DETAILS

D	DOOR	3'6" x 7'0"	1.06 x 2.13
D	DOOR	3'0" x 7'0"	0.91 x 2.13
D2	DOOR	2'6" x 7'0"	0.75 x 2.13
W	WINDOW	4'6" x 4'0"	1.37 x 1.22
W1	WINDOW	4'0" x 4'0"	1.22 x 1.22
V	VENTILATOR	2'6" x 1'6"	0.75 x 0.45

AREA DETAILS

SITE AREA	4605 Sq. Ft.	428 M ²
GROUND FLOOR AREA	2096 Sq. Ft.	194.79 M ²
FIRST FLOOR AREA	2410 Sq. Ft.	223.97 M ²
SECOND FLOOR AREA	2410 Sq. Ft.	223.97 M ²
Plot Coverage	46%	A.S.I. 1.50

COLOUR INDEX

PROPOSED	○	BOUNDARY	⊖
ROAD	○	EXISTING	○

OWNER'S SIGNATURE
S. Durairam
S. DURAIRAMIAN
LICENSED SURVEYOR

APPROVED
SUBJECT TO THE CONDITIONS IN THIS OFFICE LETTER
No. 22/141/85
FOR MEMBER SECRETARY
MADRAS METROPOLITAN DEVELOPMENT AUTHORITY
MADRAS - 600 008